



Widley Road, London, W9 2LB
Asking Price £675,000 Leasehold





1 x  1 x  1 x 

A recently renovated, larger than average one bedroom flat in the highly sought after Cleveland Mansions. Situated on a quiet and leafy street, the property benefits from high ceiling being on the raised ground floor and comprises a well proportioned reception , and a large, bright separate fully integrated eat in kitchen. one double bedroom and modern family bathroom with a win. The flat also benefits from access to well maintained communal gardens. Moments from Paddington Recreation Grounds and easy access to both Maida Vale and Warwick Avenue Tube Stations (Bakerloo Line) and all amenities of Elgin Avenue. The property is a leasehold with 978 years remaining.



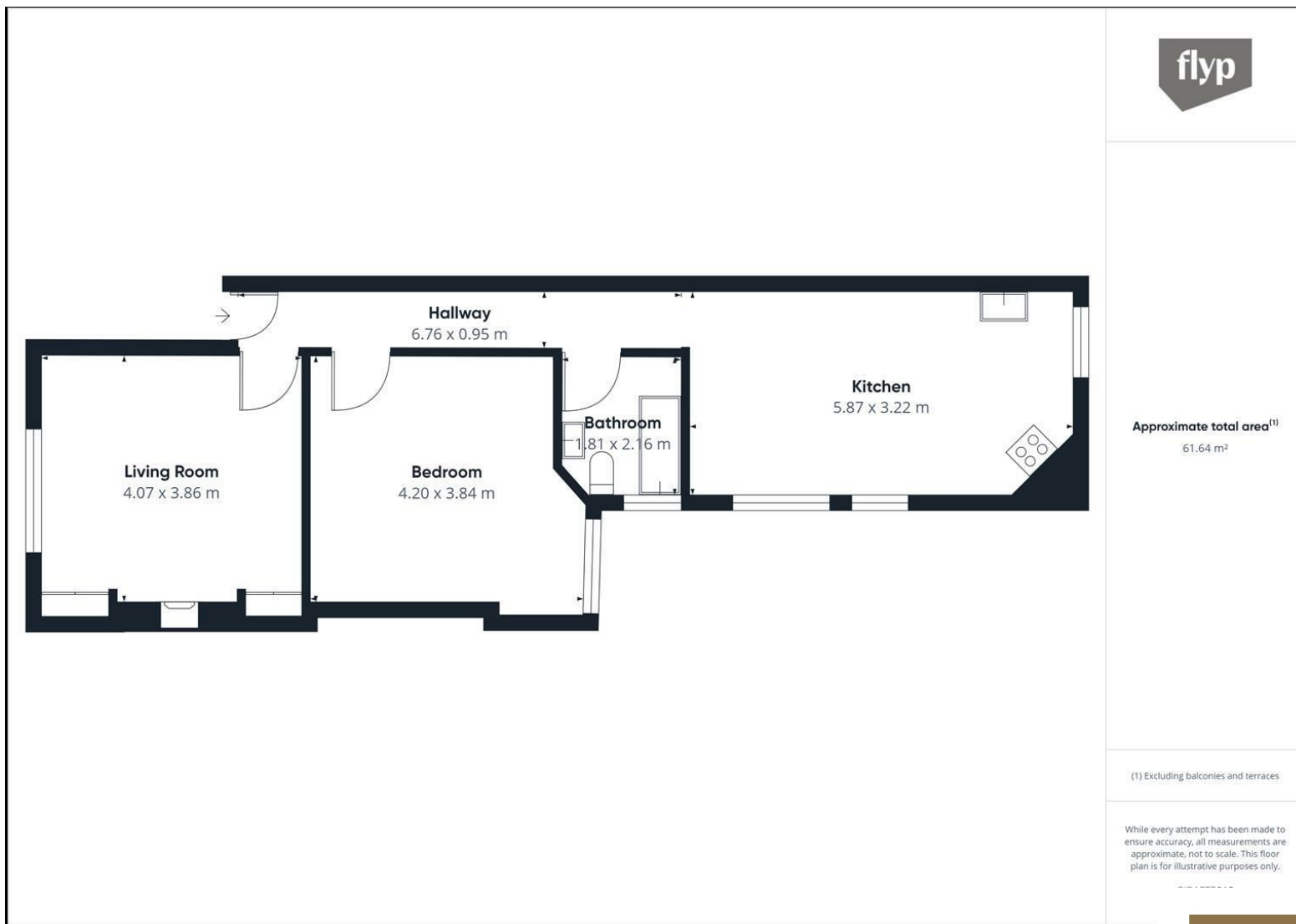

Important Notice Debussy Property Service Ltd trading as Braithwait for themselves and for the vendor of this property whose agents they are, give notice that (i) these particulars do not constitute any part of an offer or contract, (ii) all statements contained within these particulars are made without responsibility on the part of Braithwait or the vendor, (iii) whilst none in good faith, none of the statements contained within these particulars are to be relied upon as a statement of representation or fact, (iv) any intending purchaser must satisfy him/herself by inspection or otherwise as to the correctness of each of the statements contained within these particulars, (v) the vendor does not make or give either Braithwait or any person within their employment any authority to make or give any representation or warranty whatsoever in relation to this property. Wide angled lenses may be used in photographs.

Call us on 0207 289 8889 or email sales@braithwait.co.uk

